

MEDICAL IMAGE ANALYSIS SYSTEM

¹Mr. Mohit Sharma, ²Priyanshu Redu, ³Nilesh Singh Chouhan, ⁴Rajat Gupta, ⁵Sagar Saini

¹Asst. Professor, Department of CSE, Modern Institute of Technology and Research Centre, Rajasthan, India.

^{2,3,4,5}UG Student, Department of CSE, Modern Institute of Technology and Research Centre, Rajasthan, India.

Article Information

Received: 02 April 2026

Revised: 03 April 2026

Accepted: 04 April 2026

Published : 05 April 2026

Corresponding Author:

Priyanshu Redu

Abstract— Medical Image Analysis Systems (MIAS) are critical for automated diagnosis and clinical decision support. These systems use advanced image processing techniques to detect, segment, and classify medical images from modalities such as MRI, CT, X-ray, and Ultrasound. This paper provides an overview of key methodologies used in medical image analysis, including image pre-processing, segmentation, feature extraction, and classification using machine learning and deep learning techniques. The study discusses challenges such as noise reduction, accurate boundary detection, and computational efficiency.

Applications in tumor detection, organ segmentation, and disease monitoring are highlighted. The paper also examines the advantages of automated systems over manual analysis, emphasizing improved accuracy, reproducibility, and speed. Future research directions include integrating AI with real-time imaging and predictive analytics.

Keywords: *Classification; Deep Learning; Feature Extraction; Image Segmentation; Medical Imaging; Pre-processing; Tumor Detection.*

Copyright © 2026: Mr. Mohit Sharma, Priyanshu Redu, Nilesh Singh Chouhan, Rajat Gupta, Sagar Saini .This is an open access distribution, and reproduction in any medium, provided Access article distributed under the Creative Commons Attribution License the original work is properly cited License, which permits unrestricted use.

Citation: Mr. Mohit Sharma, Priyanshu Redu, Nilesh Singh Chouhan, Rajat Gupta, Sagar Saini “Medical Image Analysis System”, Journal of Science, Computing and Engineering Research, 9(4), April 2026.

I. INTRODUCTION

Medical imaging has become a cornerstone of modern healthcare. It allows clinicians to visualize internal body structures, organs, and pathological changes with high precision. Traditionally, radiologists manually interpret these images, which can be time-consuming and prone to errors, especially for subtle abnormalities.

Medical Image Analysis Systems (MIAS) provide automated solutions to these challenges. They use computational algorithms to process and analyze medical images, helping detect abnormalities, segment organs, and assist in diagnosis. Automation increases efficiency and reduces human error in clinical workflows.

The general workflow of MIAS begins with image acquisition. Images are captured using modalities such as MRI, CT, X-ray, and Ultrasound. Each modality provides unique information, requiring specialized processing techniques for accurate analysis.

Pre-processing is applied to improve image quality. Noise reduction, contrast enhancement, and normalization are common steps that prepare images for further analysis. Proper pre-processing ensures better segmentation and feature extraction

Segmentation separates regions of interest, such as tumors or organs, from the background. Feature extraction then quantifies visual information into numerical descriptors,

capturing texture, shape, and intensity. These features are crucial for accurate classification.

MIAS uses machine learning and deep learning models for classification. Traditional methods like Support Vector Machines (SVMs) were widely used, but Convolutional Neural Networks (CNNs) now outperform them by learning complex patterns automatically. MIAS applications include tumor detection, organ segmentation, and disease monitoring.

Medical Image Analysis Systems (MIAS) are critical for automated diagnosis and clinical decision support. These systems use advanced image processing techniques to detect, segment, and classify medical images from modalities such as MRI, CT, X-ray, and Ultrasound.

This paper provides an overview of key methodologies used in medical image analysis, including image pre-processing, segmentation, feature extraction, and classification using machine learning and deep learning techniques. The study discusses challenges such as noise reduction, accurate boundary detection, and computational efficiency.

Applications in tumor detection, organ segmentation, and disease monitoring are highlighted. The paper also examines the advantages of automated systems over manual analysis, emphasizing improved accuracy, reproducibility, and speed. Future research directions include integrating AI with real-time imaging and predictive analytics.

II. PROBLEM STATEMENT

A. Limitations of Manual Image Analysis:

Traditional medical image analysis depends on radiologists to manually examine MRI, CT, or X-ray images. This process is time-consuming and may lead to human errors. Small abnormalities can sometimes be overlooked.

B. Increasing Volume of Medical Imaging Data:

Hospitals generate a large number of medical images every day. Analyzing this data manually becomes difficult and time-consuming. This may delay diagnosis and treatment.

C. Difficulty in Accurate Disease Detection:

Detecting diseases like tumors or infections requires precise image interpretation. Poor image quality and noise can affect accuracy. Traditional methods may miss subtle patterns.

D. Lack of Efficient Automated Tools:

Many healthcare systems lack efficient automated tools for medical image analysis. Existing systems often require manual effort or specialized knowledge. This reduces their practical use in hospitals.

E. Need for Faster and Reliable Diagnosis:

Fast and accurate diagnosis is important for effective treatment. Delays in analyzing medical images can affect patient care. Automated systems can help improve speed and accuracy.

and reducing processing time. Therefore, modern research aims to integrate advanced technologies like deep learning and artificial intelligence to enhance medical image analysis systems and assist healthcare professionals in faster and more reliable diagnosis

A. Medical Image Analysis Overview:

Medical image analysis is a field that combines healthcare with image processing and computer vision technologies. It focuses on extracting meaningful information from medical images to assist in diagnosis and treatment. Common processes include image enhancement, segmentation etc.

These methods help identify organs, tissues, and abnormal regions such as tumors in medical scans. Automated systems can support doctors by highlighting suspicious areas and improving diagnostic accuracy.

B. Development of AI in Medical Image Analysis:

Initially, medical image analysis relied on basic techniques like filtering, thresholding, and edge detection. These methods helped process images but struggled with complex patterns and variations.

With the growth of machine learning, systems began learning patterns from medical image datasets. More recently, deep learning models such as Convolutional Neural Networks (CNNs) have greatly improved detection accuracy by automatically extracting complex image features.

III. LITERATURE REVIEW

Medical image analysis has developed rapidly over the past few decades with the advancement of digital imaging technologies. Various medical imaging techniques such as MRI, CT scans, X-rays, and ultrasound are widely used for diagnosis and treatment planning. Traditional systems mainly rely on manual interpretation by radiologists, which can sometimes be time-consuming and prone to human error.

Recent research has focused on applying image processing and machine learning techniques to improve the accuracy and efficiency of medical image analysis. These systems can automatically detect patterns, abnormalities, and important features from medical images. Many studies have explored automated methods for tumor detection, organ segmentation, and disease classification.

Despite these advancements, some existing systems still face challenges such as handling large datasets, improving

IV. PROPOSED MODEL

The proposed model is an **AI-based Medical Image Analysis System** that helps doctors analyze medical images. It uses image processing and machine learning to detect abnormalities in MRI, CT, and X-ray scans.

The system uses concepts from:

- Image Processing
- Machine Learning
- Deep Learning
- Computer Vision

Step-by-Step Flow:

- Upload medical image
- Perform image preprocessing
- Segment important regions
- Extract image features
- Apply AI classification
- Display diagnostic results

for medical datasets..

D. Image Processing Tools :

Medical image analysis requires specialized libraries for processing and analyzing images. Tools such as **OpenCV**, **TensorFlow**, and **PyTorch** are commonly used for tasks like image preprocessing, segmentation, and classification. These tools help improve the accuracy of disease detection.

VI.RESULT SCREENSHOTS

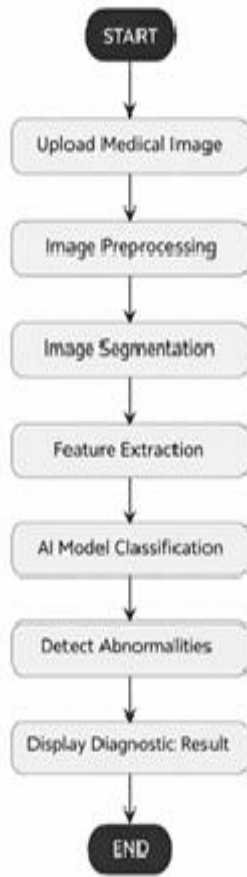

Figure 1: Flowchart of Medical Image Analysis System

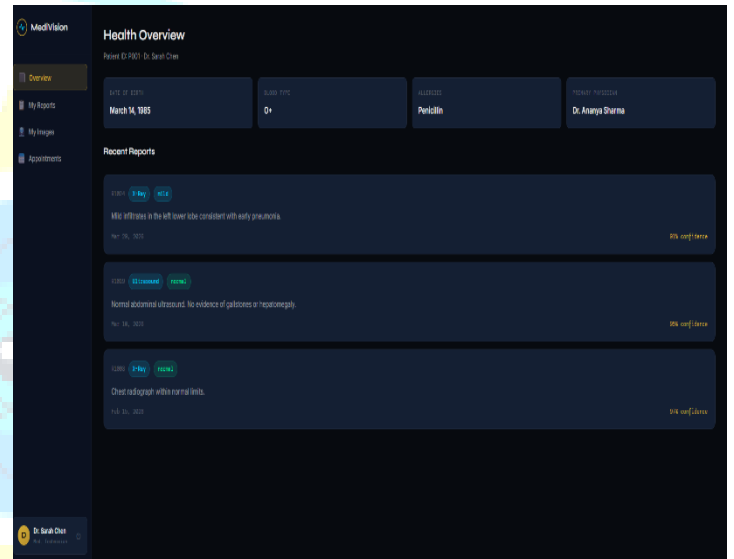

Fig. 1. Home Page

V. TECH STACK

A. Frontend Technology

Frontend technology represents the user interface through which doctors or medical staff interact with the system. It allows users to upload medical images, view analysis results, and navigate the application easily.

Technologies such as **HTML**, **CSS**, **JavaScript**, and **React** can be used to create a responsive and user-friendly interface.

B. Backend Technology

Backend technology manages the core functionality of the system. It processes uploaded medical images, runs AI or machine learning models, and communicates with the database. Frameworks such as **Python**, **Flask**, or **Node.js** can be used to handle image processing and server-side operations.

C. Database Technology:

The database is used to store medical images, analysis results, and patient-related information securely. A flexible database like **MongoDB** can efficiently manage large amounts of image data and system logs. It also supports scalable storage

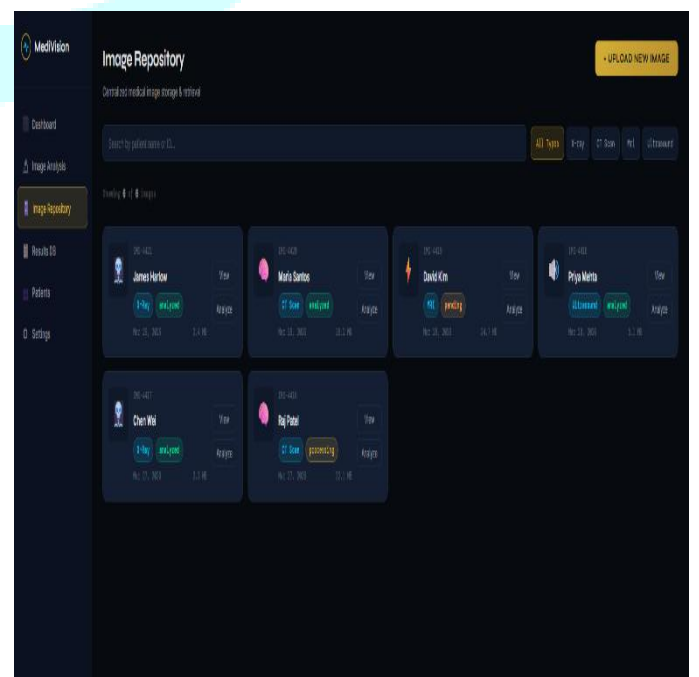

Fig. 2. Output Page

VII. CONCLUSION

The proposed **Medical Image Analysis system** demonstrates how Artificial Intelligence can assist in modern healthcare. By integrating image processing techniques with machine learning models, the system can analyze medical images and detect possible abnormalities efficiently. This helps in improving the speed and accuracy of medical diagnosis.

The system provides a structured process where medical images are uploaded, processed, and analyzed automatically. Techniques such as **image preprocessing, segmentation, and feature extraction** improve the quality of images before analysis. Machine learning models then classify the images and identify patterns that may indicate diseases.

Furthermore, the use of advanced technologies ensures that the system is efficient, scalable, and reliable. Medical image analysis systems can assist doctors in decision-making and reduce manual workload. Overall, the proposed approach highlights the potential of AI-based medical imaging systems in improving healthcare services..

REFERENCES

- [1] Gonzalez, R. C., & Woods, R. E. (2018). *Digital Image Processing*. Pearson Education.
- [2] Prince, J. L., & Links, J. M. (2015). *Medical Imaging Signals and Systems*. Pearson.
- [3] Goodfellow, I., Bengio, Y., & Courville, A. (2016). *Deep Learning*. MIT Press.
- [4] OpenCV. (2026). *Open Source Computer Vision Library Documentation*. Retrieved from <https://docs.opencv.org/>
- [5] TensorFlow. (2026). *TensorFlow Machine Learning*. Retrieved from <https://www.tensorflow.org/>

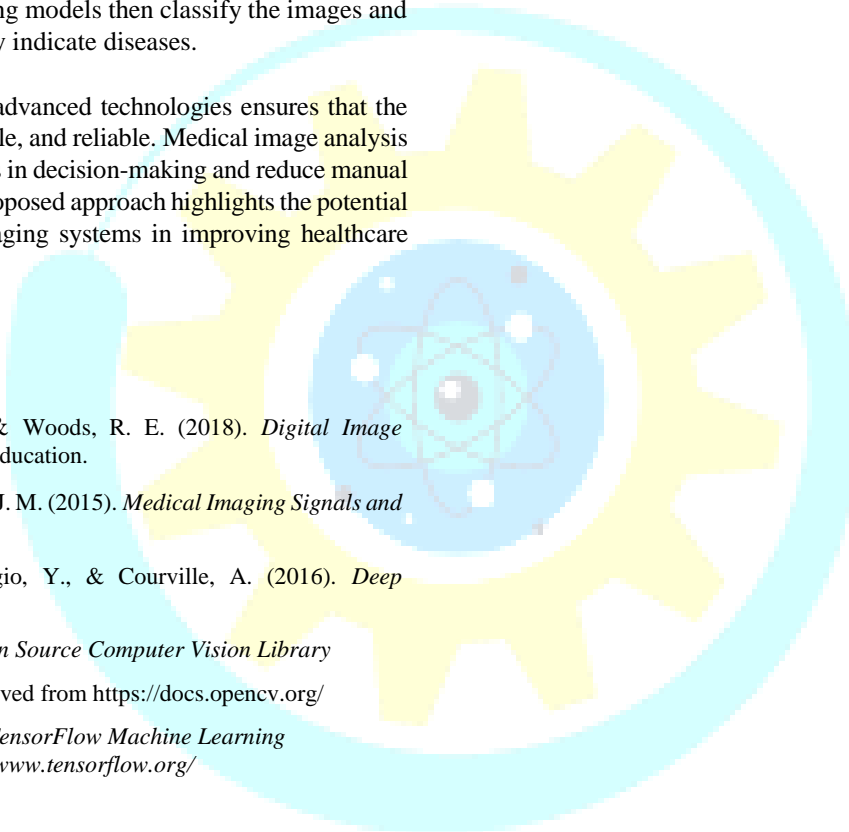

JSCER